

## WHAT TO EXPECT FROM THE SKINCEUTICALS ADVANCED CORRECTIVE PEEL

### IS THIS PEEL FOR ME?

SkinCeuticals Advanced Corrective Peel is ideal for people with all skin types concerned with mild to moderate signs of aging, stubborn discoloration, and uneven tone and texture. Advanced Corrective Peel effectively targets discoloration, renewing skin's surface for an overall brighter, more clarified, even skin tone and texture.

### HOW WILL MY SKIN LOOK AFTER THE PEEL?

Immediately following the peel, skin may appear red and feel sensitive. In the days following the peel, skin may experience some flaking, sheet peeling, and possibly a temporary darkening of surface pigment that will flake off. Once skin has finished exfoliating, it will appear radiant and smooth, with an improvement in overall clarity and even skin tone.

### WILL I PEEL?

The degree of peeling and surface pigment darkening will vary based on skin type and skin condition and should not be a factor in determining success of the peel. Factors that can affect variations include: first time peeling, frequency of peels, frequent use of retinoids, frequent use of at-home chemical exfoliants, and resistant skin types.

### HOW LONG WILL I PEEL?

Light flaking or sheet peeling may occur, and can last for 2-6 days depending on the intensity of the treatment. Discuss with your skincare professional in advance to optimize your expected outcome.

### HOW OFTEN SHOULD I RECEIVE THE ADVANCED CORRECTIVE PEEL?

SkinCeuticals Advanced Corrective Peel is designed for maximum customization to fit individualized skin needs, and to evolve over time as your treatments and skin concerns change. For optimum results, a series of 4-6 treatments every 4 weeks is recommended. Complement peels with a SkinCeuticals homecare regimen to help reduce downtime and enhance long-term results.

 **SKINCEUTICALS**

ADVANCED SKINCARE BACKED BY SCIENCE

©2015 SKINCEUTICALS ALL RIGHTS RESERVED • WWW.SKINCEUTICALS.COM • 800.811.1660  
S2155400

# SKINCEUTICALS REVEAL

## ADVANCED CORRECTIVE PEEL

MEDICALLY EXCLUSIVE PEEL FOR COMPREHENSIVE TEXTURE  
REFINEMENT AND DISCOLORATION IMPROVEMENT



ASK YOUR PHYSICIAN ABOUT SKINCEUTICALS  
IN-OFFICE PEEL TREATMENTS TODAY





## ADVANCED CORRECTIVE PEEL

Featuring an exclusive blend of skin brightening and clinical-grade exfoliating actives, Advanced Corrective Peel dramatically diminishes the appearance of discoloration, while smoothing texture and refining the appearance of pores, to restore a brighter, more clarified tone to skin.

## CLINICAL IMPROVEMENT IN SKIN AFTER 4 TREATMENTS

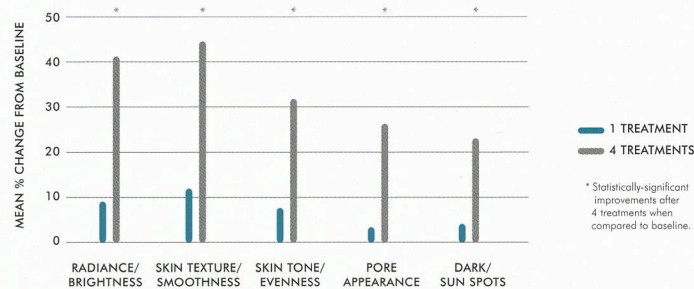

+31% IMPROVEMENT IN SKIN TONE

+45% IMPROVEMENT IN SKIN TEXTURE

## VISIBLE RESULTS

IMPROVEMENT IN THE APPEARANCE OF DISCOLORATION, UNEVEN TEXTURE, DULLNESS, AND CLARITY

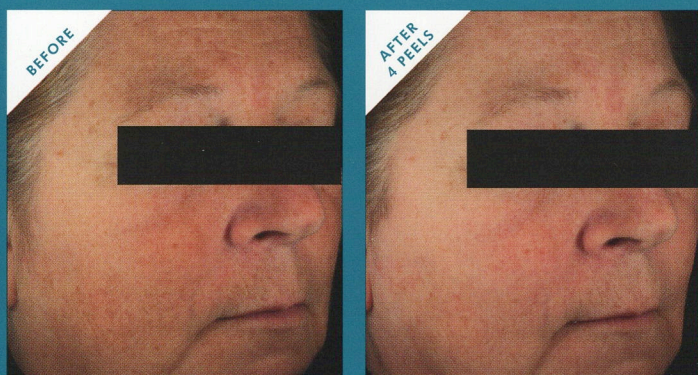

**DAYLIGHT IMAGES—ABOVE AVERAGE RESULTS**  
Untouched images using Visia camera

IMPROVEMENT IN THE APPEARANCE OF DISCOLORATION BELOW SKIN'S SURFACE

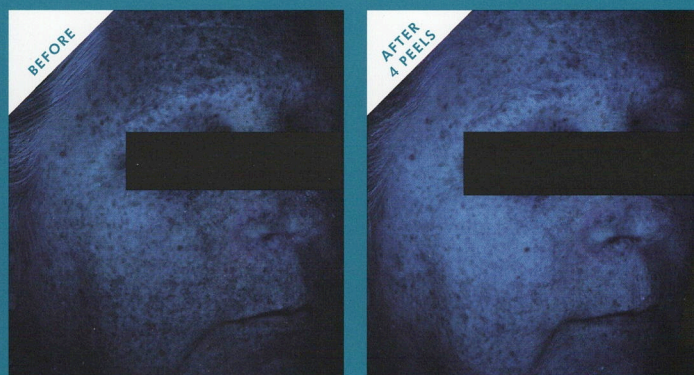

**UV IMAGES—ABOVE AVERAGE RESULTS**  
Untouched images using UV channel Visia capturing discoloration below skin's surface



**DAYLIGHT IMAGES—AVERAGE RESULTS**  
Untouched images using Visia camera

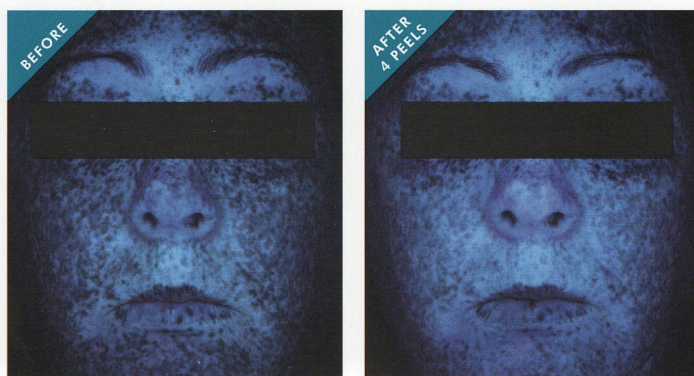

**UV IMAGES—AVERAGE RESULTS**  
Untouched images using UV channel Visia capturing discoloration below skin's surface

Protocol: A dermatologist-controlled, 16-week clinical study on 37 multi-ethnic females ages 30-60 with mild to moderate facial hyperpigmentation, and mild to moderate fine lines and wrinkles. Subjects received a series of 4 peels, 4 weeks apart, on their face and neck. Subjects also used SkinCeuticals Gentle Cleanser, Daily Moisture, and Physical UV Defense SPF 30.